

# RAPPORT D'ANALYSE



## Huile essentielle Thym linalol

Nom botanique latin: *Thymus vulgaris* CT linalol

Provenance: France

Parties distillées: Sommités fleuries

Culture: Biologique

No de lot: 20-152

No de CE: 285-397-0

Date of analysis: 03.02.2021 05:37:06

System: GC-430 FID

Column: BGB Wax 60m / 0.25mm / 0.25um

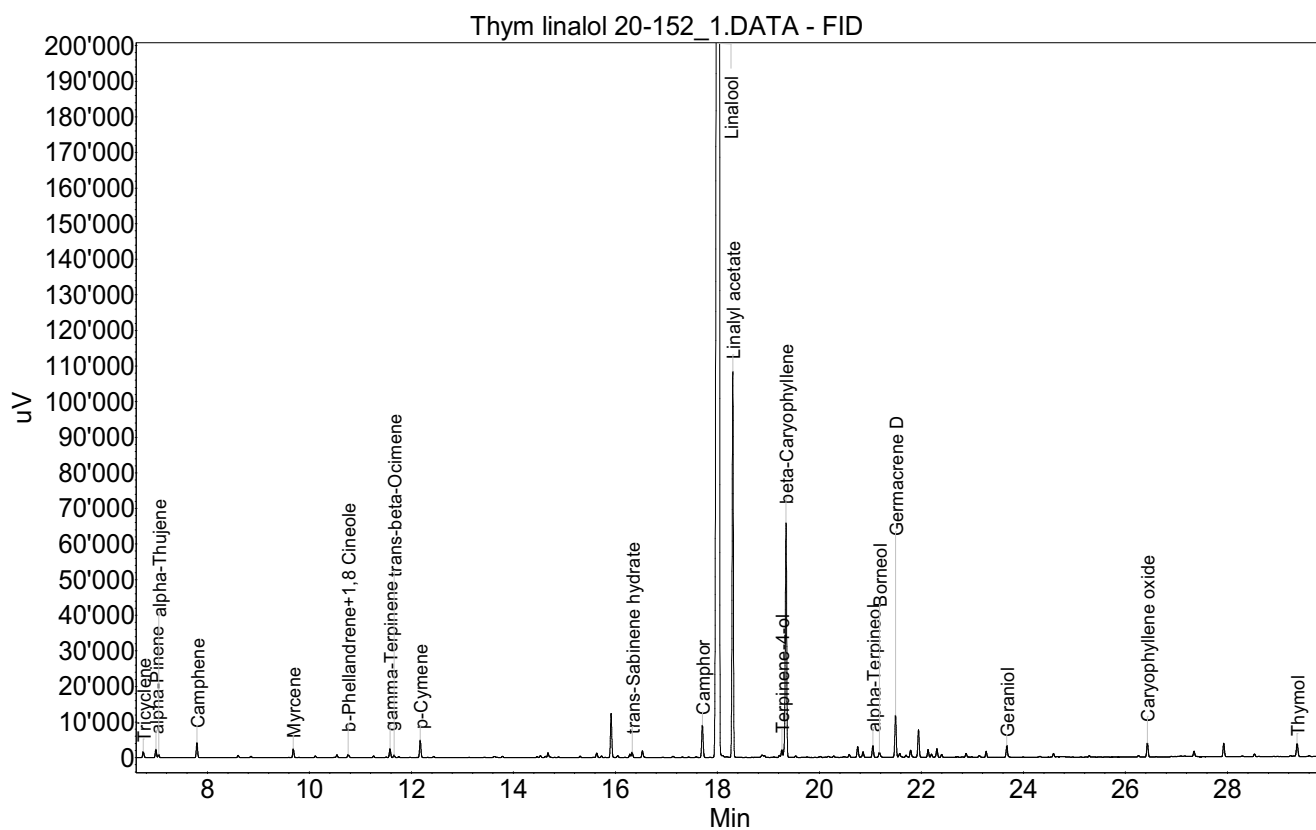

# RAPPORT D'ANALYSE



## Huile essentielle Thym linalol

| Index | Name                       | Time [Min] | Area [uV.Min] | Area % [%] | Allergene                 |
|-------|----------------------------|------------|---------------|------------|---------------------------|
| 1     | Tricyclene                 | 6.74       | 50.7          | 0.088      |                           |
| 2     | alpha-Pinene               | 6.99       | 66.4          | 0.115      |                           |
| 3     | alpha-Thujene              | 7.04       | 26.1          | 0.045      |                           |
| 4     | Camphene                   | 7.80       | 126.9         | 0.219      |                           |
| 5     | Myrcene                    | 9.68       | 74.1          | 0.128      |                           |
| 6     | b-Phellandrene+1,8 Cineole | 10.76      | 33.1          | 0.057      |                           |
| 7     | gamma-Terpinene            | 11.58      | 76.6          | 0.132      |                           |
| 8     | trans-beta-Ocimene         | 11.66      | 21.9          | 0.038      |                           |
| 9     | p-Cymene                   | 12.17      | 154.7         | 0.267      |                           |
| 10    |                            | 14.68      | 39.1          | 0.067      |                           |
| 11    |                            | 15.63      | 40.6          | 0.070      |                           |
| 12    |                            | 15.92      | 374.9         | 0.646      |                           |
| 13    |                            | 16.28      | 28.1          | 0.049      |                           |
| 14    | trans-Sabinene hydrate     | 16.33      | 49.3          | 0.085      |                           |
| 15    |                            | 16.53      | 61.2          | 0.106      |                           |
| 16    | Camphor                    | 17.71      | 304.9         | 0.526      |                           |
| 17    | Linalool                   | 18.03      | 48947.4       | 84.412     | Directive 2003/15EC (7th) |
| 18    | Linalyl acetate            | 18.30      | 3000.2        | 5.174      |                           |
| 19    | Terpinene-4-ol             | 19.26      | 53.0          | 0.091      |                           |
| 20    | beta-Caryophyllene         | 19.35      | 2086.8        | 3.599      |                           |
| 21    |                            | 20.59      | 27.4          | 0.047      |                           |
| 22    |                            | 20.75      | 102.1         | 0.176      |                           |
| 23    |                            | 20.86      | 53.5          | 0.092      |                           |
| 24    | alpha-Terpineol            | 21.05      | 108.6         | 0.187      |                           |
| 25    | Borneol                    | 21.18      | 55.5          | 0.096      |                           |
| 26    | Germacrene D               | 21.49      | 386.4         | 0.666      |                           |
| 27    |                            | 21.57      | 42.8          | 0.074      |                           |
| 28    |                            | 21.79      | 67.8          | 0.117      |                           |
| 29    |                            | 21.94      | 249.0         | 0.429      |                           |
| 30    |                            | 22.13      | 66.3          | 0.114      |                           |
| 31    |                            | 22.20      | 30.0          | 0.052      |                           |
| 32    |                            | 22.30      | 79.9          | 0.138      |                           |
| 33    |                            | 22.40      | 26.7          | 0.046      |                           |
| 34    |                            | 22.88      | 35.7          | 0.061      |                           |
| 35    |                            | 23.27      | 50.8          | 0.088      |                           |
| 36    | Geraniol                   | 23.67      | 109.9         | 0.189      | Directive 2003/15EC (7th) |
| 37    |                            | 24.59      | 32.1          | 0.055      |                           |
| 38    | Caryophyllene oxide        | 26.43      | 130.3         | 0.225      |                           |
| 39    |                            | 27.34      | 54.7          | 0.094      |                           |
| 40    |                            | 27.93      | 123.1         | 0.212      |                           |
| 41    |                            | 28.53      | 25.1          | 0.043      |                           |
| 42    | Thymol                     | 29.37      | 136.0         | 0.235      |                           |
| 43    | Carvacrol                  | 29.93      | 376.2         | 0.649      |                           |
|       |                            |            |               |            |                           |

# RAPPORT D'ANALYSE



## Huile essentielle Thym linalol

| Index | Name | Time<br>[Min] | Area<br>[uV.Min] | Area %<br>[%] | Allergene |
|-------|------|---------------|------------------|---------------|-----------|
| Total |      |               | 57986.1          | 100.000       |           |